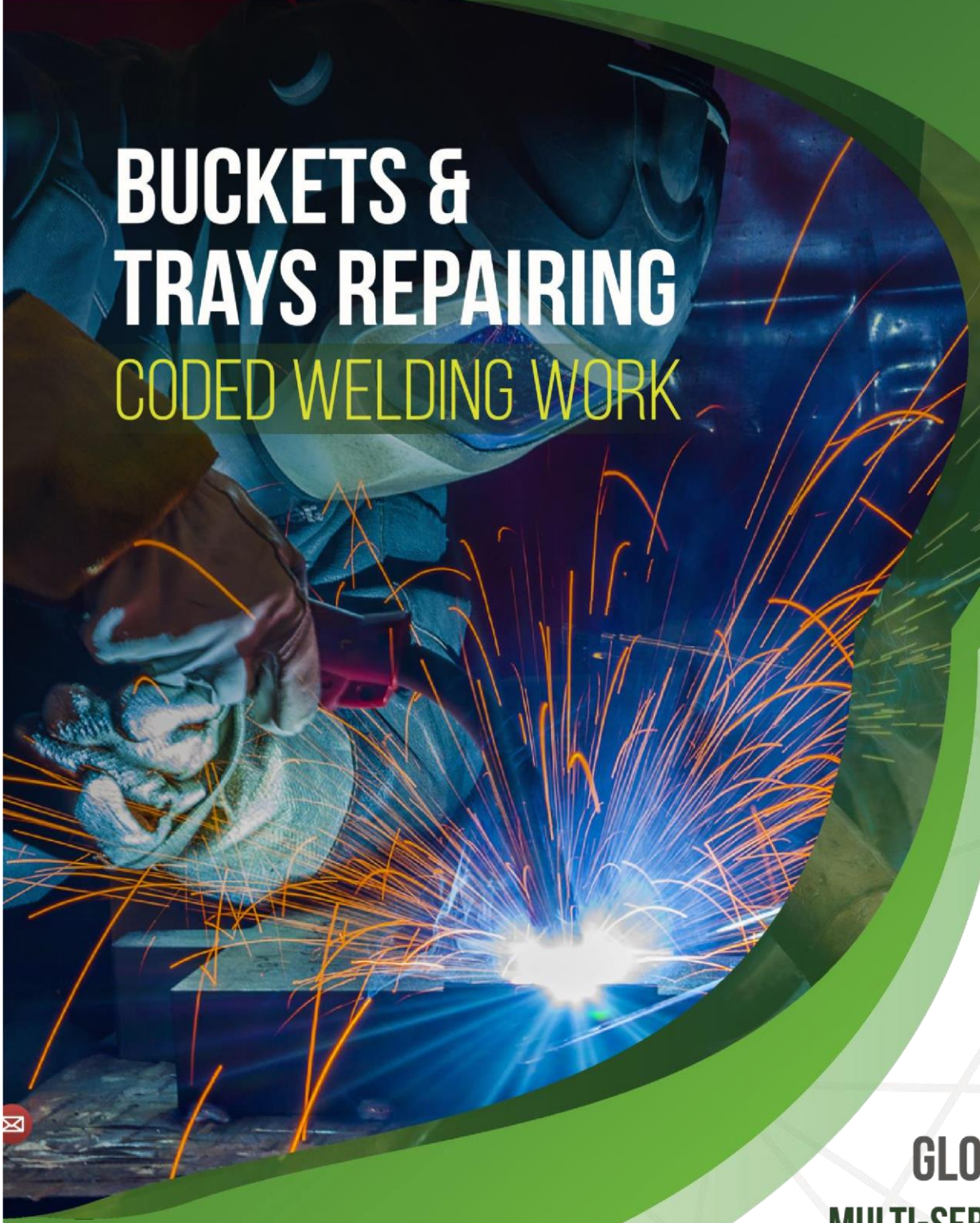

BUCKETS & TRAYS REPAIRING

CODED WELDING WORK

GLORHIS MULTI-SERVICES SARL

COMPANY PROFILE

GLORHIS MULTI-SERVICES SARL

av.114, Mpolo- Q/Mutoshi-kolwezi
glorhisgms01@gmail.com

RCCM CD/KNG/RCCM/19-B-00444
IMPOT : A1905450W IDNAT : 01-83-N445523F
TEL : +243 99 79 39 708, +243 97 04 00 050
Email : glorhisgms01@gmail.com

Company structure

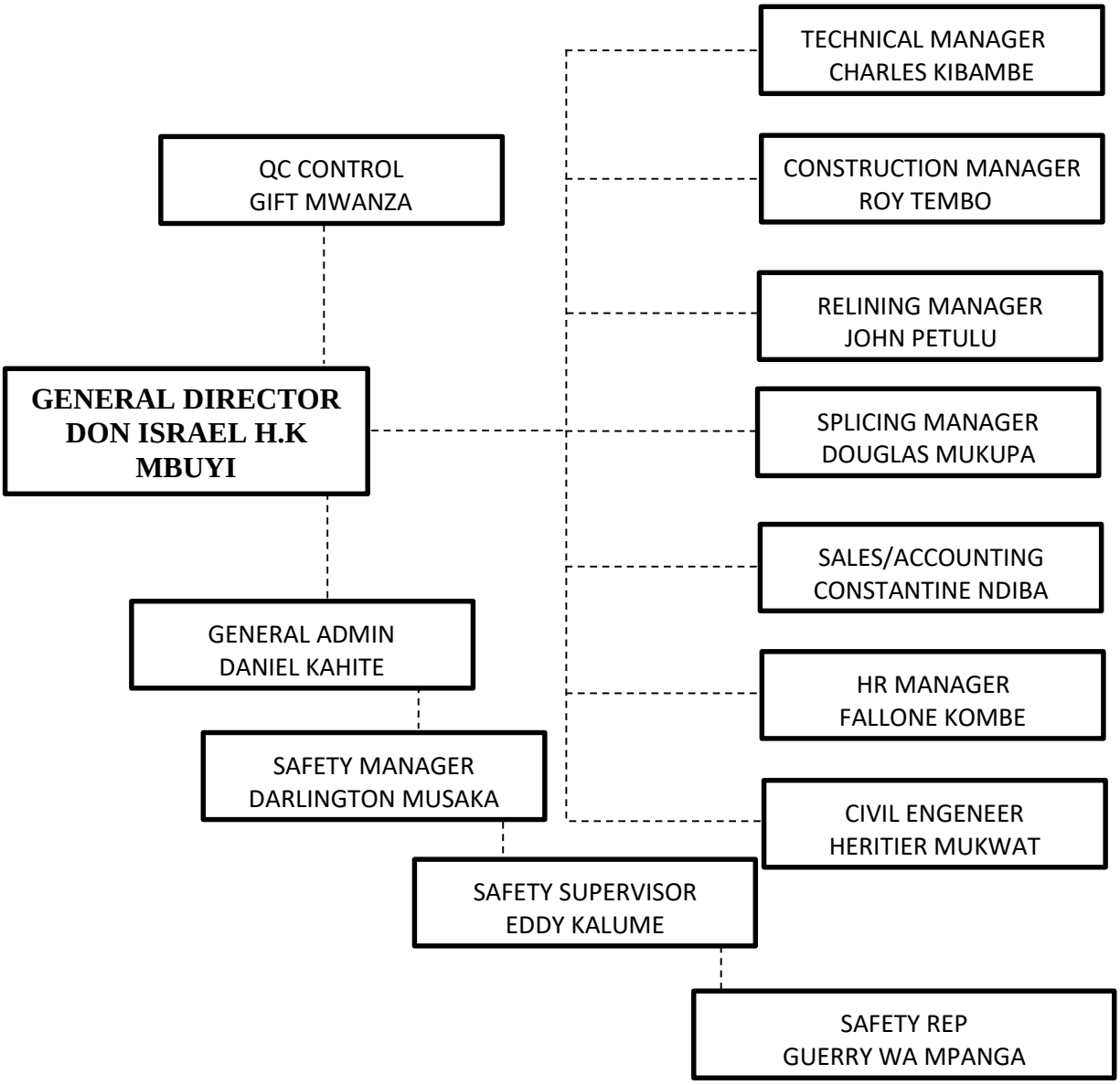

RCCM CD/KNG/RCCM/19-B-00444
IMPOT : A1905450W IDNAT : 01-83-N445523F
TEL : +243 99 79 39 708, +243 97 04 00 050
Email : glorhisgms01@gmail.com

INTRODUCTION

GLORHIS MULTI-SERVICES is an Industrial Business Organisation registered in the Democratic Republic of Congo in the 2019. The Business is wholly Leaded by Congolese, Zambians and South Africans.The company is located on Plot No. 338 Kamba Avenue,Kolwezi, Lualaba, Congo. We are dealing in various type of Steel construction, fabrication, repair works, chain supply, relining, splicing and motor rewinding, Bucket and trays repair, line boring…

OUR VISION

GLORHIS MULTI-SERVICES vision is to become the leading supplier and contractor by providing quality innovative products and solutions which are supported by quality and timely delivery system and excellent personal service.

In realizing this vision GLORHIS MULTI-SERVICES will take all necessary steps to be the best by having access to the full range of technical, business, technological and specialist skills within and outside our business partners network so that we achieve sustained growth in value and meet expectations of all stakeholders, thus becoming number one in every aspect of sales, profits, market leadership and people.

VALUES

Underlying our mission are philosophies and values of professionalism, quality, business ethic, social responsibilities, financial stability and fairness in dealing with customers and staff. In the implementation of our corporate strategy we restate our commitment to the following principals:-

- We value our customers
- We approach every aspect of our work with the highest standards of integrity.
- We approach our work seriously as a professional team.

GLORHIS MULTI-SERVICES is supported by over ten years experienced workers in the heavy construction and fabrication industry, with numerous contacts and suppliers that will surely meet your needs and prices.

CORPORATE GOVERNACE

The company functions consistently through a streamlined structure with day to day hands on management. Our policy of transparency and discipline within a highly driven process ensures good cooperate governance.

RCCM CD/KNG/RCCM/19-B-00444
IMPOT : A1905450W IDNAT : 01-83-N445523F
TEL : +243 99 79 39 708, +243 97 04 00 050
Email : glorhisgms01@gmail.com

ORIENTED TOWARDS GROWTH

AT GLORHIS MULTI-SERVICES Systems we believe that people are our greatest asset. Therefore, our technical team comprises of competent professionals who are able to deliver the best at all times. This strength is complemented by our strategy to keep abreast or economic variables in the market while focusing on the bottom line. We have deliberately built a business based on long term relationships in order to be ahead of our competitors as we innovate and improve our services continuously.

MANAGEMENT POLICY

GLORHIS MULTI-SERVICES has a management which is driven by dedication and a desire for growth and development. Our desire is to add value and develop the entity into a dynamic firm through building relationships. Motivating and being in touch with activities of the company. This involves creation of time to adequately negotiate and document process as well as build management skills, creativity and initiative. At GLORHIS, we nature an environment that promotes respect, trust and productivity, thus establishing a culture of added value.

DEVELOPMENT STRATEGY

We understand the value chain and the role of each participant. Therefor we aspire to reorient our business development strategy towards diversity, strength and growth in the short and long run. Our customer service policy will be unmatched as we take into account local competitiveness, quality assurance and just-in-time delivery among other things. With streamlined operations, new product development, improved performance and strengthened shareholder value in our organisation, we strive to appeal to the impulse-oriented target market.

This development will propel us to further identify and exploit the positive business climate for future diversity growth. Therefore, we intend to vigorously pursue a policy of ongoing quality improvement and, market share. This constitutes the core objective of our business development.

Below are the works that we do for various Mining companies

Below**: Welding old Hanger bar to New Blank plate. Hanger bars** with **stainless steel** outside and copper bar inside turn to have a longer life span than the **Blank Plate** hence we only reclaim **Hanger Bar** from a worn out plate and weld it to new **blank Plate**. **Hanger Bars** with Copper outside and Stainless Steel tube inside turn to wear out faster than the Blank Plate hence we replace New Hanger Bar to old **Blank plate.**

RCCM CD/KNG/RCCM/19-B-00444
IMPOT : A1905450W IDNAT : 01-83-N445523F
TEL : +243 99 79 39 708, +243 97 04 00 050
Email : glorhisgms01@gmail.com

FIG1 ***blank cathodes repairing***

RCCM CD/KNG/RCCM/19-B-00444
IMPOT : A1905450W IDNAT : 01-83-N445523F
TEL : +243 99 79 39 708, +243 97 04 00 050
Email : glorhisgms01@gmail.com

FIG2

SHOWS THE TYPICAL COPPER CATHODE ASSEMBLY

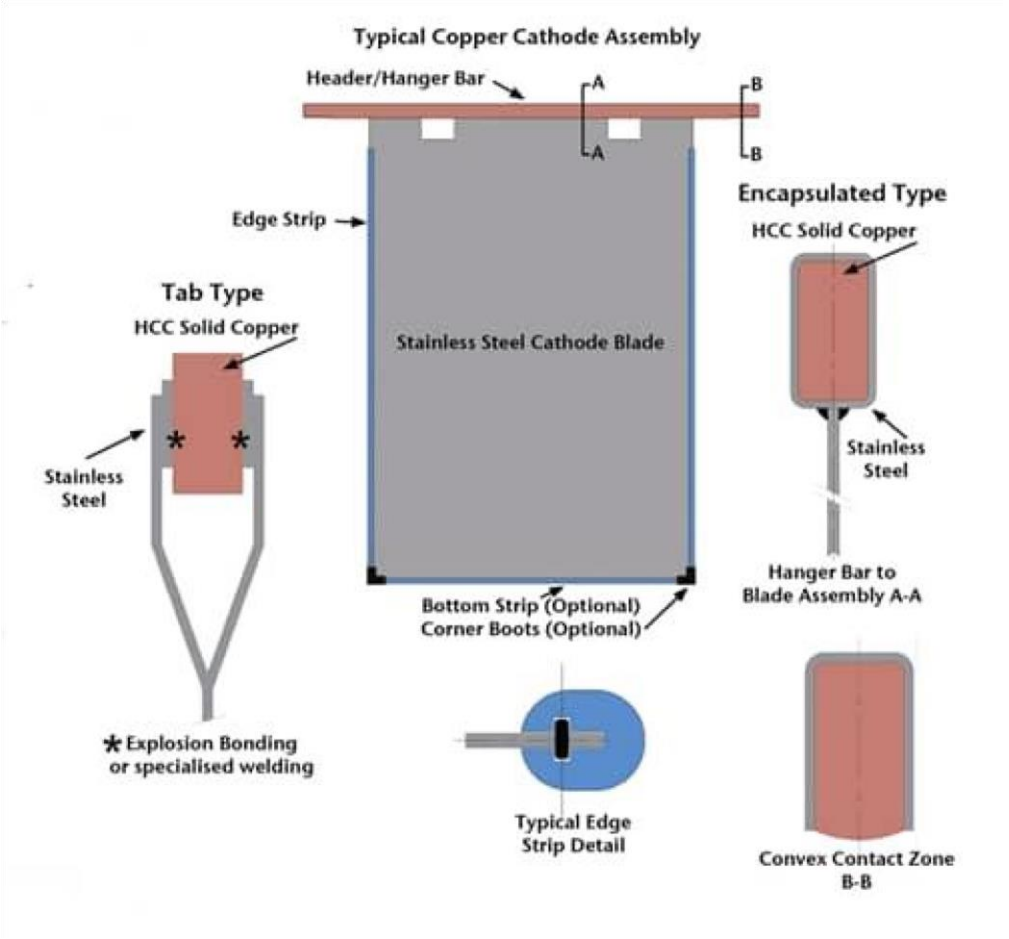

We do Mechanical and Domestic cleaning on used Copper Cathode Plates to add life span.

We do Thickness test on Used Copper cathodes to determine the life span of the Blank plate.

We do straighten the bent plate back to the required standard.

Edge Strips to discuss with client according the type used.

SERVICE

We always remember that we are a service organisation, each and every customer is valued as part of whom we are today and who we will be tomorrow. We will work to own our customer, trust and loyalty and more than simply responding to customer needs, we work to anticipate them with unquestionable honesty, fairness and respect.

RCCM CD/KNG/RCCM/19-B-00444
IMPOT : A1905450W IDNAT : 01-83-N445523F
TEL : +243 99 79 39 708, +243 97 04 00 050
Email : glorhisgms01@gmail.com

PRODUCT AND SERVICES

We offer our customer best solutions in term of quality, value, delivery, follow-up and support from initial ordering, delivery and support. GLORHIS will work with customer to create innovative solutions and achieve success together. When we provide products for critical applications and operations, there is no doubt. Maximum durability isn't just desired, it is required.

PRODUCT AND SERVICE RANGE

1. DOMESTIC AND INDUSRIAL PIPING WORKS
2. CODED WELDING WORKS
3. GENERAL FABRICATION WORKS
4. GEARS
5. SHAFTS & PINS
6. ROLLERS
7. REHABILITATION WORKS
8. BLANK CATHODES REPAIR WORKS
9. RELINING
10. SPLICING
11. MOTOR REWINDERING
12. CHAIN SUPPLY

TECHNOLOGY

Our products are grounded in technology and innovation is motivated. We will continually strive to be leaders in this industry. Our dedication to technology and innovation is motivated by the desire to provide products that contribute to the growth of our customer.

AMOVAIBLE EQUIPMENT

1. SCAFFOLDING
2. WELDING MACHINES X8
3. GRINDING MACHINES X8
4. OXYGEN, ACETYLENE CUTING SETS X6
5. HAND DRILLING MACHINES X7
6. MAGNITIC DRILLING MACHINEX8 7. MIG WELDERS 03

RCCM CD/KNG/RCCM/19-B-00444
IMPOT : A1905450W IDNAT : 01-83-N445523F
TEL : +243 99 79 39 708, +243 97 04 00 050
Email : glorhisgms01@gmail.com

RELINING

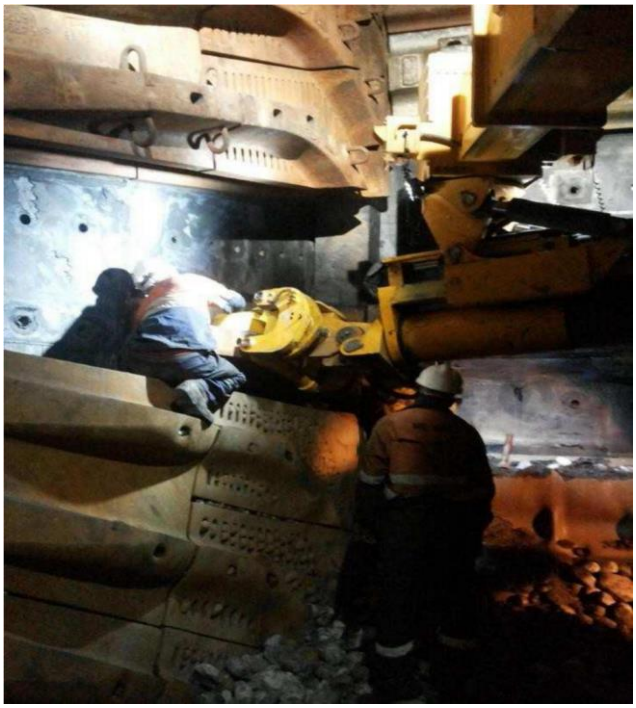

RCCM CD/KNG/RCCM/19-B-00444
IMPOT : A1905450W IDNAT : 01-83-N445523F
TEL : +243 99 79 39 708, +243 97 04 00 050
Email : glorhisgms01@gmail.com

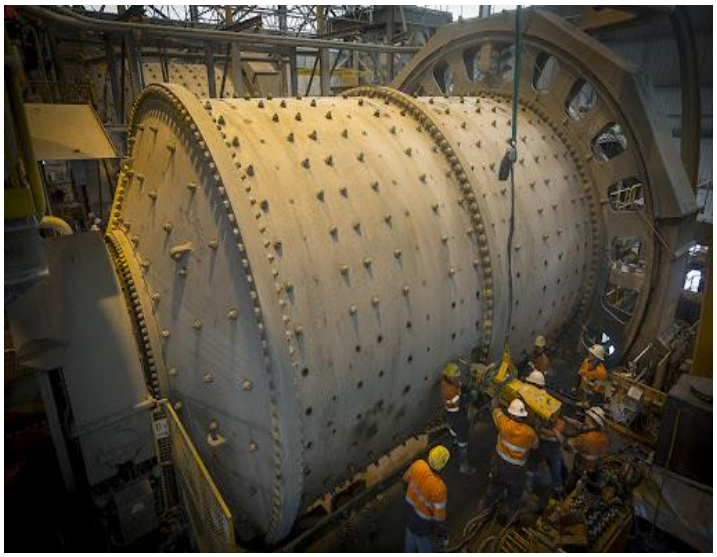

RCCM CD/KNG/RCCM/19-B-00444
IMPOT : A1905450W IDNAT : 01-83-N445523F
TEL : +243 99 79 39 708, +243 97 04 00 050
Email : glorhisgms01@gmail.com

CIVIL ENGINEERING

RCCM CD/KNG/RCCM/19-B-00444
IMPOT : A1905450W IDNAT : 01-83-N445523F
TEL : +243 99 79 39 708, +243 97 04 00 050
Email : glorhisgms01@gmail.com

RCCM CD/KNG/RCCM/19-B-00444
IMPOT : A1905450W IDNAT : 01-83-N445523F
TEL : +243 99 79 39 708, +243 97 04 00 050
Email : glorhisgms01@gmail.com

THE WORKFORCE YOU DESERVE

GLORHIS MULTI-SERVICES SARL

COOLING SERVICES

PRODUCTS & SERVICES

Here we want to express our heartfelt gratitude to our clients for the trust they have been placing in us. Since we came into business in 2009, we have proven our expertise and experience in a number of Industries and provided consultation on a number of topics.

Mechanical and Chemical

- Re - gassing of industrial and commercial or domestic air conditioners and fridges
- Maintenance and repair of heavy equipment machine air conditioners
- Compressor and overhaul replacements
- General fridge repairs
- Air - conditioning cooling, heating and ventilation
- Motor vehicle air - conditioning repair and maintenance
- Installation of cold rooms, ice making machines and chiller

Electrical

- Electrical installations
- Various types of motors
- Installation and repair of faulty electrical equipment and supply of spares.

RCCM CD/KNG/RCCM/19-B-00444
IMPOT : A1905450W IDNAT : 01-83-N445523F
TEL : +243 99 79 39 708, +243 97 04 00 050
Email : glorhisgms01@gmail.com

THE WORKFORCE YOU DESERVE

GLORHIS MULTI-SERVICES SARL

RCCM CD/KNG/RCCM/19-B-00444
IMPOT : A1905450W IDNAT : 01-83-N445523F
TEL : +243 99 79 39 708, +243 97 04 00 050
Email : glorhisgms01@gmail.com

Pipe and Tank assembly

RCCM CD/KNG/RCCM/19-B-00444
IMPOT : A1905450W IDNAT : 01-83-N445523F
TEL : +243 99 79 39 708, +243 97 04 00 050
Email : glorhisgms01@gmail.com

Metal Fabrication

RCCM CD/KNG/RCCM/19-B-00444
IMPOT : A1905450W IDNAT : 01-83-N445523F
TEL : +243 99 79 39 708, +243 97 04 00 050
Email : glorhisgms01@gmail.com

Screen Vibrator Fabrication

Pipe Fabrication

Piping and Structural

RCCM CD/KNG/RCCM/19-B-00444
IMPOT : A1905450W IDNAT : 01-83-N445523F
TEL : +243 99 79 39 708, +243 97 04 00 050
Email : glorhisgms01@gmail.com

RCCM CD/KNG/RCCM/19-B-00444
IMPOT : A1905450W IDNAT : 01-83-N445523F
TEL : +243 99 79 39 708, +243 97 04 00 050
Email : glorhisgms01@gmail.com

RCCM CD/KNG/RCCM/19-B-00444
IMPOT : A1905450W IDNAT : 01-83-N445523F
TEL : +243 99 79 39 708, +243 97 04 00 050
Email : glorhisgms01@gmail.com

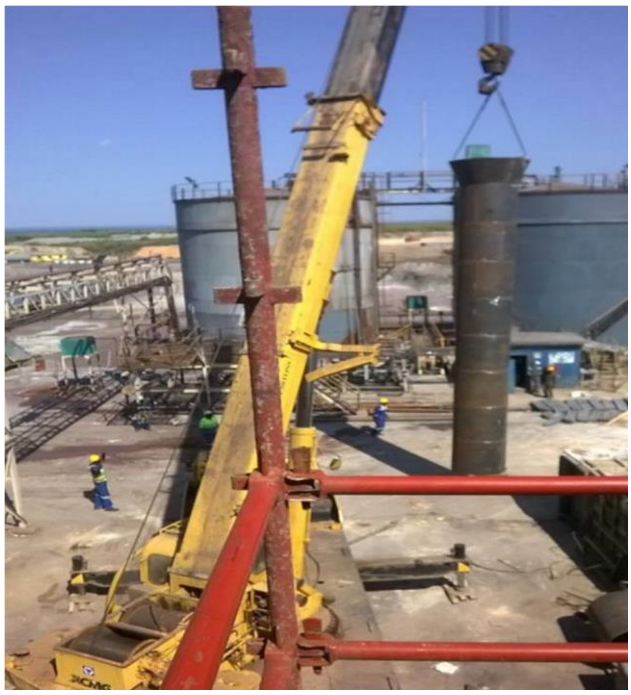

Heat Exchanger RE- Tubing

Acid Storage Tanks Refub

Acid line fabrication and installation

RCCM CD/KNG/RCCM/19-B-00444
IMPOT : A1905450W IDNAT : 01-83-N445523F
TEL : +243 99 79 39 708, +243 97 04 00 050
Email : glorhisgms01@gmail.com

RCCM CD/KNG/RCCM/19-B-00444
IMPOT : A1905450W IDNAT : 01-83-N445523F
TEL : +243 99 79 39 708, +243 97 04 00 050
Email : glorhisgms01@gmail.com

Line boring

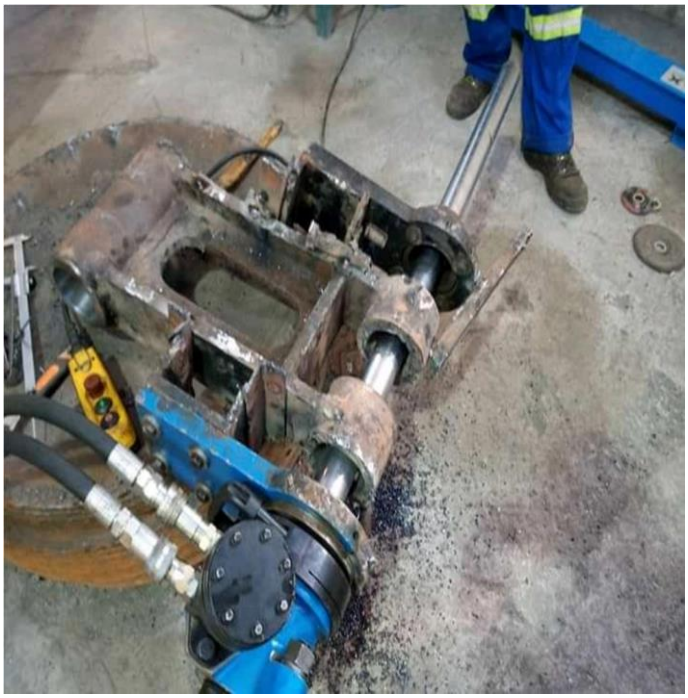

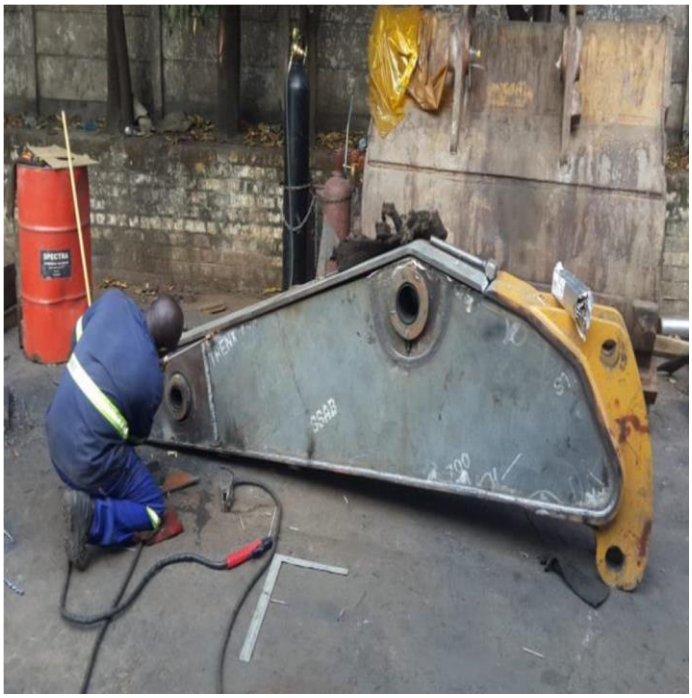

RCCM CD/KNG/RCCM/19-B-00444
IMPOT : A1905450W IDNAT : 01-83-N445523F
TEL : +243 99 79 39 708, +243 97 04 00 050
Email : glorhisgms01@gmail.com

Buckets and trays repair

RCCM CD/KNG/RCCM/19-B-00444
IMPOT : A1905450W IDNAT : 01-83-N445523F
TEL : +243 99 79 39 708, +243 97 04 00 050
Email : glorhisgms01@gmail.com

RCCM CD/KNG/RCCM/19-B-00444
IMPOT : A1905450W IDNAT : 01-83-N445523F
TEL : +243 99 79 39 708, +243 97 04 00 050
Email : glorhisgms01@gmail.com

Belt splicing, Rubberlining,Pulleylagging,Installationof coveyer belt

RCCM CD/KNG/RCCM/19-B-00444
IMPOT : A1905450W IDNAT : 01-83-N445523F
TEL : +243 99 79 39 708, +243 97 04 00 050
Email : glorhisgms01@gmail.com

RCCM CD/KNG/RCCM/19-B-00444
IMPOT : A1905450W IDNAT : 01-83-N445523F
TEL : +243 99 79 39 708, +243 97 04 00 050
Email : glorhisgms01@gmail.com

RCCM CD/KNG/RCCM/19-B-00444
IMPOT : A1905450W IDNAT : 01-83-N445523F
TEL : +243 99 79 39 708, +243 97 04 00 050
Email : glorhisgms01@gmail.com